

ABELL SURVEYING & MAPPING

1140 SEQUOIA STREET • DELAVAN, WISCONSIN 53115
262-728-6737

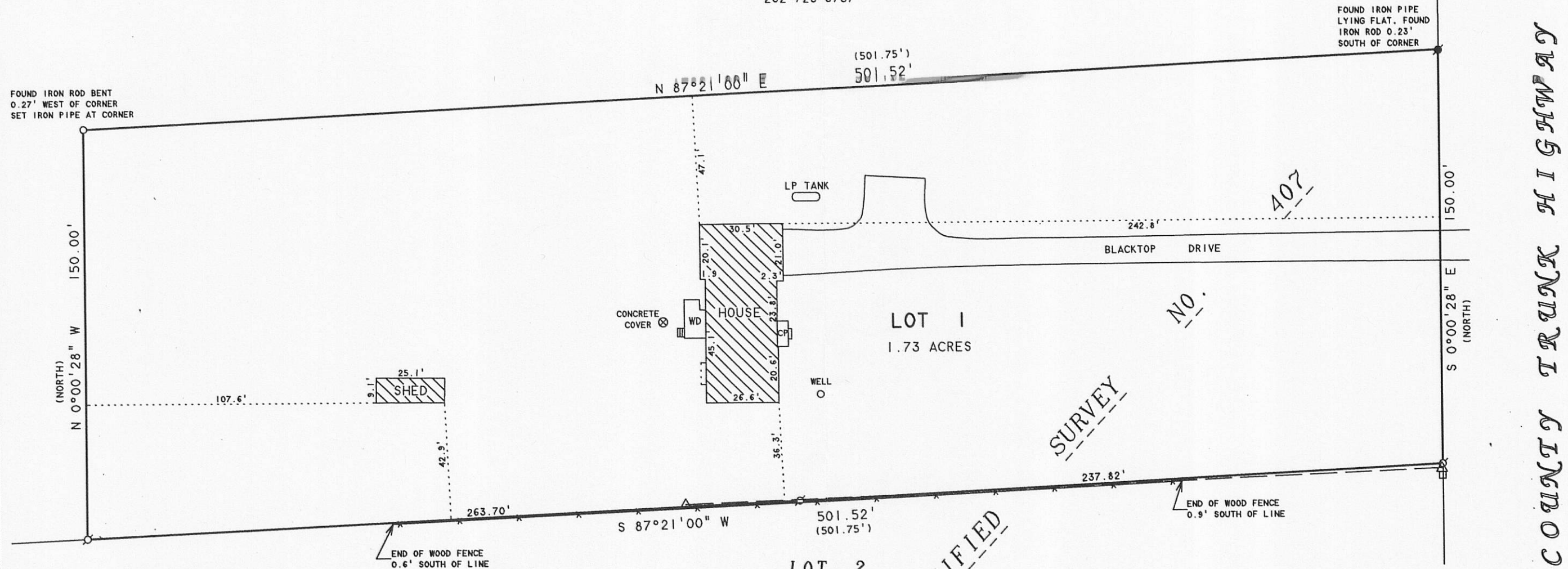

BEARINGS ARE REFERENCED TO
CERTIFIED SURVEY NO. 407

N



SCALE 1"=40'

LEGEND

- - IRON PIPE FOUND
- - IRON ROD FOUND
- - IRON PIPE SET
- WD - WOOD DECK
- CP - CONCRETE PORCH
- △ - UTILITY POLE
- - UTILITY PED
- - WOOD FENCE
- () - RECORDED AS

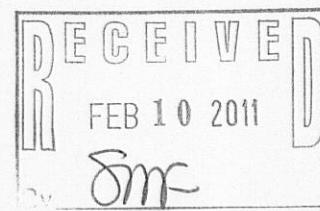

PLAT OF SURVEY OF

LOT 1, CERTIFIED SURVEY NO. 407, LOCATED
IN THE SOUTHWEST 1/4 OF SECTION 33, T2N,
R15E, TOWN OF DARIEN, WALWORTH COUNTY,
WISCONSIN.

ORDERED BY: MARILYN MOHNS/MARY KILKENNY
KEEFE REAL ESTATE
1155 E. GENEVA STREET
DELAVAN, WI 53115

CERTIFIED

I HEREBY CERTIFY THAT I HAVE SURVEYED THE ABOVE DESCRIBED PROPERTY AND THAT THE ABOVE MAP IS A TRUE REPRESENTATION THEREOF AND SHOWS THE SIZE AND LOCATION OF THE PROPERTY, ITS EXTERIOR BOUNDARIES, THE LOCATION OF ALL VISIBLE STRUCTURES AND DIMENSIONS OF ALL PRINCIPAL BUILDINGS THEREON, BOUNDARY FENCES, APPARENT EASEMENTS, ROADWAYS AND VISIBLE ENCROACHMENTS, IF ANY, TO THE BEST OF MY KNOWLEDGE AND BELIEF.

THIS SURVEY IS MADE FOR THE USE OF THE PRESENT OWNERS OF THE PROPERTY, AND ALSO THOSE WHO PURCHASE, MORTGAGE, OR GUARANTEE THE TITLE THERETO WITHIN ONE (1) YEAR FROM DATE HEREON.

David F. Abell

DAVID F. ABELL
WISCONSIN REGISTERED LAND SURVEYOR, S-1596

November 24, 2010

DATE: NOVEMBER 24, 2010
JOB NUMBER - 10039
NOTE: THIS IS NOT A CERTIFIED COPY UNLESS SEALED.

BA 1/07

215-704